NEWTON
1956

Digitized by the Internet Archive
in 2011 with funding from
Boston Library Consortium Member Libraries

http://www.archive.org/details/newton1956newt

Dean of Students.

BOSTON
COLLEGE
ARCHIVES

NEWTON COLLEGE
OF THE
SACRED HEART

This is Newton
as we have known
and loved her.

TO MOTHER LOUISE KEYES

we, the Class of 1956, lovingly dedicate our Yearbook as the Newton here represented owes so much to her wisdom and kindness.

Helen Theresa Bartko

STRATFORD HIGH SCHOOL

MAJOR: Social Sciences

"Twas her thinking of others, made you think of her."

Dean's Honor List: five times
Dean's List: once
Freshman Forum
Aspirant: 1, 2
Hockey Team: 1

Alice Marie Bonin, E. de M.

CONVENT of the SACRED HEART, NEWTON

MAJOR: Mathematics

"Gentle in personage,
Conduct and equipage
Noble by heritage,
Generous and free."

Boston College School of Nursing: 1
Social Committee: 4
House Council: 4
Glee Club: 2, 3, 4—
Vice President: 4
Junior Prom Committee

Margot Bourgeois

NOTRE DAME ACADEMY, TYNGSBORO

MAJOR: History

"So unaffected, so composed of mind;
So firm, yet soft, so strong, yet so refined."

Class Treasurer: 3, 4
Social Committee: 3, 4
Chairman: 4
House Council: 2, 4
Dean's List: once
Glee Club: 1, 2, 3
Dramatic Club: 4
Freshman Forum
Catholic Action: 1, 2, 4
Aspirant: 1, 2, 3
I. R. J.: 1, 2
Basketball Team: 1
Junior Prom Committee

Catherine Frances Brennan, E. de M.

SAINT SAVIOUR HIGH SCHOOL

MAJOR: English

"There was a star danced
and under that was I born."

Class Vice President: 3
Student Government: 3, 4
House Council: 3, 4
Dean's Honor List: once
Dean's List: once
Glee Club: 1, 2, 3
French Club: 1
Liturgical Choir: 1
Aspirant: 1, 2
I. R. J.: 1
Junior Prom Committee

Ursula Marie Cahalan, E. de M.

ACADEMY OF THE SACRED HEART, GROSSE POINTE

MAJOR: Philosophy

"The reason firm, the temperate will,
Endurance, foresight, strength and skill."

Georgetown Visitation
Junior College
Glee Club: 2, 3

Sandra Marie Ceres

WALSINGHAM ACADEMY

MAJOR: History

"A little work, a little play
To keep us going — and so, good-day!
A little warmth, a little light
Of love's bestowing — and so, good-night!"

Regis College: 1, 2, 3

Mary L. Collins

NORWOOD HIGH SCHOOL

MAJOR: Social Sciences

*"A cheerful temper joined with innocence
Will make beauty attractive, knowledge
delightful, and wit good-natured."*

House Council: 1, 2, 3
Freshman Forum
Aspirant: 1, 2, 3, 4
Dramatic Club: 1, 2, 3, 4
  Secretary-Treasurer: 2
  Vice President: 3
Spanish Club: 1
Class Parliamentarian: 1, 2, 3

Ann Carroll Cullom

SCARSDALE HIGH SCHOOL

MAJOR: History

"Love sought is good, but given unsought is better."

House Council: 4
Glee Club: 1
Freshman Forum: Vice President
Aspirant: 1, 2, 3
Dramatic Club: 2, 3, 4
Secretary: 4
I. R. J.: 4

Elizabeth Seton Dempsey, E. de M.

SPRINGSIDE SCHOOL

MAJOR: Social Sciences

"Blest with a taste exact, yet unconfined,
A knowledge both of books and human kind."

Bradford Junior College
Glee Club: 3
Catholic Action: 3, 4

Grace A. Donovan

CONVENT of the SACRED HEART, NOROTON, CONNECTICUT

MAJOR: History

"A happy-tempered bringer of the best out of the worst."

Margaret Elizabeth Doyle

STRATFORD HIGH SCHOOL

MAJOR: Social Sciences

"In all her work we see with clarity the motto of her heart—sincerity."

Student Government: 4
Social Committee: 3
House Council: 4
Glee Club: 1, 2
I. R. C.: 3, 4
Catholic Action: 1, 4
Missions: 1, 4
Senior Ball Committee

Kathryn Hallihan Galvin

HOLY CROSS ACADEMY

MAJOR: Social Sciences

"The hand that made you
fair hath made you good."

House Council: 1
Glee Club: 1, 2, 4
Freshman Forum
I. R. C.: 3
Catholic Action: 1, 2
Aspirant: 1, 2
Missions: 1, 2
Christmas Carnival
Co-Chairman: 2

Mary Ellen Garrity

UXBRIDGE HIGH SCHOOL

MAJOR: Education

"Those who bring sunshine to the lives of others cannot keep it from themselves."

Freshman Forum
I. R. C.: 2, 4
N.F.C.C.S. Commission: 3, 4
Regional Chairman: 3
International Relations Club
Commission: 3
Dramatic Club: 1
I. R. J.: 1
Junior Prom Committee

Carole Marianne Gillis

OAK KNOLL SCHOOL of the HOLY CHILD

MAJOR: History

"Oh! then I saw her eye was bright,
A well of love, a spring of light."

Class Vice President: 4
Student Government: 4
House Council: 2, 4
Glee Club: 1
I. R. C.: 2, 4
Freshman Forum
French Club: 1
Liturgical Choir: 1
Aspirant: 1, 2
Basketball Team: 1, 2
Hockey Team: 1, 2, 3
Athletics Representative: 3
Junior Prom Committee

Lucille Therese Hartigan, E. de M.

ACADEMY of the SACRED HEART, LAWRENCE AVENUE

MAJOR: Philosophy

"True merit, like a river,
the deeper it is, the less
noise it makes."

University of Lausanne: 3
House Council: 1
N.F.C.C.S. Delegate: 2
Freshman Forum: President
I. R. C.: 2, 4
President: 4
Catholic Action: 4
French Club: 1

Marian Marcelle Labourdette

CONVENT of the SACRED HEART, KENWOOD

MAJOR: Social Sciences

"We know the truth,
not only by the reason,
but also by the heart."

Regis College: 1
Class Secretary: 4
Yearbook Business Manager: 4
Social Committee: 4
Glee Club: 2
Dramatic Club: 3
Catholic Action: 2, 3, 4
Aspirant: 2, 3

Mary Patricia Leary, E. de M.

URSULINE ACADEMY

MAJOR: Social Sciences

"So mild, so merciful, so strong, so good,
So patient, peaceful, loyal, loving, pure."

Glee Club: 1, 2, 3
Freshman Forum
Catholic Action: 3, 4
Aspirant: 3, 4
French Club: 2
Liturgical Choir: 3, 4
Newspaper Staff: 2, 3, 4
  Feature Editor: 4
Literary Circle: 2, 3
Missions: 3, 4
Yearbook Staff Literary Editor: 4

Marion Linehan

BELMONT HIGH SCHOOL

MAJOR: English

"Know that the simple wisdom of being kind
Is greater than all the wisdom of the wise."

Class Treasurer: 1
Class Secretary: 3
Social Committee: 1, 3
Glee Club: 1, 2, 3, 4
President: 4
N.F.C.C.S. Commission: 4
Liturgical Choir: 1, 2, 3
Junior Weekend Chairman
Senior Prom Committee

Aileen Rose Mannix

CONVENT of the SACRED HEART, GREENWICH

MAJOR: Music

"That is the worst of those dear people who have charm; they are so terrible to do without, when once you have got accustomed to them and all their ways."

University of Madrid: 3
Senior Ball Chairman
Class Secretary: 1
Dean's List: 3 times
Glee Club: 1, 2
I. R. C.: 2, 4
Catholic Action: 1, 2, 4
President: 4
Aspirant: 1, 2, 3
I. R. J.: 2, 4
Literary Circle: 4
Christmas Carnival Chairman: 2
Social Committee: 1

Sheila Elaine McCarthy, E. de M.

ACADEMY of NOTRE DAME, ROXBURY

MAJOR: Philosophy

"Elegant as simplicity, and warm as ecstasy."

Marymount College: 1
Glee Club: 2
Aspirant: 2
Athletics: 2
Dramatic Club: 4
Science Club: 4
Yearbook Staff: Assistant Art Editor
Junior Prom Committee

Sally Ann McCarty

LOWELL HIGH SCHOOL

MAJOR: Art

"Most arts require long study and application; but the most useful art of all, that of pleasing, requires only the desire."

Class President: 1, 2
Student Government: 1, 2, 4
N. S. A. Delegate: 3, 4
N. S. A. Commission: 3, 4
Dean's List: three times
Freshman Forum
I. R. C.: 2, 3, 4
  Vice President: 4
Catholic Action: 1, 2, 3, 4
Yearbook Staff:
  Photography Editor

Mary Ellen McKeon

CONVENT of the SACRED HEART, OVERBROOK

MAJOR: Education

"The heart to convince,
The understanding to direct,
The hand to execute."

Dean's List: once
Glee Club: 1, 2, 3, 4
Catholic Action: 4
French Club: 1
Wheat and Cockle Staff: 2, 3, 4
Liturgical Choir: 1, 2, 3, 4
Aspirant: 1, 2, 3, 4
Literary Circle: 2, 3

Evelyn Elthea Melloon

ACADEMY of the SACRED HEART, ELMHURST

MAJOR: English

"Let this suffice, by this
conceive the rest,
She should, she could, she would,
She did the best."

Regis College: 1
House Council: 4
Dean's List: once
Glee Club: 2
I. R. C.: 4
Catholic Action: 4
Wheat and Cockle Staff: 3, 4
Aspirant: 2, 3
Newspaper Staff: 4
N.F.C.C.S. Commission: 4

Janice Ann Murphy, E. de M.

JEANNE d'ARC ACADEMY

MAJOR: English

"There will be always one or two who hold
Earth's coin of less account than fairy gold;
Their treasure, not the spoil of crowds and kings,
But the dim beauty at the heart of things."

Aspirant: 1, 2, 3
Dean's List: four times
Glee Club: 1, 2

Sheila Murphy, E. de M.

NEWTON HIGH SCHOOL

MAJOR: History

"Here is a dear and true industrious friend."

Student Government: 2
House Council: 4
Dean's List: four times
Freshman Forum
Catholic Action: 1, 2, 4
Aspirant: 1, 2, 3
Newspaper Staff: 3, 4
Dramatic Club: 4
I. R. J.: 1, 2
Glee Club: 2
Basketball Team: 1
Hockey Team: 1, 2
N.S.A. Commission
Junior Prom Committee

Mary Gail O'Donnell, E. de M.

ACADEMY of the SACRED HEART, GROSSE POINTE

MAJOR: English

"To see her is a picture,
To hear her is a tune,
To know her an intemperance
As innocent as June."

Regis College: 1
Yearbook Editor: 4
Dean's List: twice
Glee Club: 2
I. R. C.: 3, 4
Catholic Action: 2, 3, 4
Missions: 2, 3, 4
Aspirant: 2, 3, 4
Literary Circle: 2

Jean Karen O'Donoghue

URSULINE ACADEMY

MAJOR: History

"She had a complete ignorance of everything a woman does not need to know."

Glee Club: 1, 2, 3, 4
Catholic Action: 4
Aspirant: 1, 2, 3
Spanish Club: 1
Yearbook Staff: Assistant Photography Editor

Mary Catherine Prendergast, E. de M.

CLASSICAL HIGH SCHOOL

MAJOR: Education

"I have no other but a woman's reason;
I think him so because I think him so."

House Council: 4
Freshman Forum
Catholic Action: 2, 4
French Club: 2
Liturgical Choir: 1, 2, 3, 4
Aspirant: 1, 2, 3, 4
Athletics: Senior Representative
Dramatic Club: 1, 2, 3, 4
  President: 4
I. R. J.: 1, 2
Science Club: 4
  Vice President: 4
Basketball Team: 1, 2, 3, 4
Hockey Team: 1, 2, 3
Yearbook Staff: Art Editor

Jane Susanne Slade

ACADEMY of the SACRED HEART, GROSSE POINTE

MAJOR: Education

"Ambition is heaven's own incentive to make purpose great and achievement greater."

University of Madrid: 3
Dean's List: once
Glee Club: 1, 2, 4
Catholic Action: 4
French Club: 1, 2
Aspirant: 1, 2, 3

Shirley Mary Spencer, E. de M.

JEANNE d'ARC ACADEMY

MAJOR: Spanish

"What stature is she of?
Just as high as my heart."

Class President: 3, 4
Student Government: 3, 4
President: 4
Social Committee: 4
House Council: 1, 3, 4
Dean's List: three times
Freshman Forum
Catholic Action: 4
French Club: 2
Dramatic Club: 1, 2, 3, 4
Basketball Team: 2

Rita Shirley Starrs, E. de M.

CONVENT of the SACRED HEART, SAULT-au-RECOLLET

MAJOR: Modern Languages

"We never know how high we are
Till we are called to rise;
And then, if we are true to plan,
Our statures touch the skies."

Salve Regina College: 1, 2
House Council: 4
Glee Club: 3
Catholic Action: 4
Aspirant: 3, 4

Eleanor Elizabeth Taft

CONVENT of the SACRED HEART, ELMHURST

MAJOR: History

"A tender heart; a will inflexible."

Class Treasurer: 2
Social Committee: 2
House Council: 1, 2
Glee Club: 1, 2
Liturgical Choir: 1, 4
Athletics: 1, 2
Secretary: 2

Jean Marie Wallace, E. de M.

CONVENT of the SACRED HEART, CHICAGO

MAJOR: Education

"True and tender and brave and just,
That man might honor and woman trust."

House Council: 4
Dean's List: once
Dean's Honor List: twice
Glee Club: 1, 2
Catholic Action: 4
Aspirant: 1, 4
N.S.A. Commission: 4
Dramatic Club: 3, 4
Yearbook Staff: 4
Assistant Literary Editor
Chairman, Hazing Committee: 2
Junior Prom Committee

Mary Ford Whalen

GIRLS' LATIN SCHOOL

MAJOR: Philosophy

"True wit is nature to advantage dress'd
What oft was thought, but ne'er so well expressed."

FRESHMEN

To each Freshman, the beginning of college life is a unique experience, but, looking back, we can see that the first few weeks at Newton this year were remarkably similar to September, 1952.

Studying the Bulletin Boards is a favorite pastime for freshmen,—and for all of us.

And we find that Newton is often in the news.

There were many new faculty members in our last year.

Left to right: Mr. Curran, Miss Hall, Mrs. Brzezinski,
Miss Carey, Mr. Davis, Mr. Lynch.

But we all got acquainted at the Freshman-Faculty Picnic.

Winter or spring, books are in vogue.

J. Sweeney, S. Collins, M. A. Mahar, and J. Laird leave Cushing for a 9:00 o'clock class.

Dolores Seeman, President

Below: Lee Donnelly, Vice-President

left: Joan Coniglio, Treasurer

FRESHMEN OFFICERS

Mary Pat Curran, Secretary

A holiday in Boston . . .

Almost inevitably, on her first trip to Boston, a Freshman will find the Boston Public Library, take a walk through the Public Gardens, and climb Beacon Hill to the State House.

The Major Clubs "Which one shall I choose?" is always a question for Freshmen.

I. R. C. looks interesting . . . .

Jo Englert, Treasurer, Mimi Labourdette, President, Mary Ellen McKeon, Vice-President, and Mary Ann Beattie, Secretary, catch up on the latest world news.

But so does the **DRAMATIC CLUB . . .**

Hunsie Dempsey, Secretary, Jane Slade, President, Anne Marshall, Treasurer, and Jane Sughrue, Vice-President, discuss plans for the coming production.

And the **GLEE CLUB . . .**

They sing their final concert each year at commencement.

The Glee Club Officers

L. to r.: Aileen Mannix, President, Margot Bourgeois, Vice-President, Sandy Thomson, Business Manager, Jobie Medart, Treasurer, Anne Labadie, Secretary, and Martha Dwyer, Librarian.

Like ourselves, the freshman soon felt enough at home to get along without their parents.

forget their
old pastimes . . .

and enjoy Newton,
including the Snack Bar.

l. to r.:
K. Dowling,
D. Seeman,
P. Nessralla,
G. Gallagher,
J. Frantz,
A. Foley,
J. Schaeffner.

SOPHOMORES

Jo Englert
President

Sheila Quinlan
Vice-President

SOPHOMORE OFFICERS

Lucy Reuter, Treasurer

udy Donovan
Secretary

Helen McLachlan and Judy Young

For this year's Sophomores, as for us, "back to school" meant a return to familiar people and places.

Mary Quirk
and
Mother Kenny

Rosalie McGrory, Margie George, and Mary Jane Eagan

In our second year at Newton our interests widened.

above: Mary Ellen McKeon, Delegate
and Sandy Thomson, Alternate.

N. S. A. and . . .

N. F. C. C. S.

offered

new opportunities.

left: Mary Corbett, Alternate and Margie Craig, Delegate.

And of course we met broader fields of study.

J. Slade, S. Thomson and J. Dononvan try a new experiment

M. J. Egan, J. Scannell and M. A. Beattie work hard for I. R. J.

Our days are always crowded with class, clubs and of course, studying. To Kate Doyle (right), the Dean's secretary, a vote of thanks is in order for helping arrange such a complicated schedule.

Boning up for exams.

With winter comes beauty:

the beauty of nature and . . .

signs of the beauty of grace.

January brings its exams, its snow and its colds.

Our able resident nurses, Margaret Doyle and Helen Bartko are kept busy in Stuart Infirmary.

FEAST DAYS are special days at Newton with Mass, Brunch and a holiday!

JUNIORS

Patricia Hinchey, President

JUNIOR OFFICERS

Diane Russell, Secretary

Nancy Kottenstette, Treasurer

Mary Ann Beattie,
Vice-President

Gail O'Donnell, Joan David, and Jan Murphy, glance at the latest edition

The four-year old college newspaper is published five times a year. At right are Elaine Conley, Marion Linehan, Connie Weldon, Editor-in-chief, and Liz Doyle

"885"

Some of our happiest times were shared with our parents as on Father's Weekend (above and lower right) and at Janet Stuart Guild luncheons and teas (upper right).

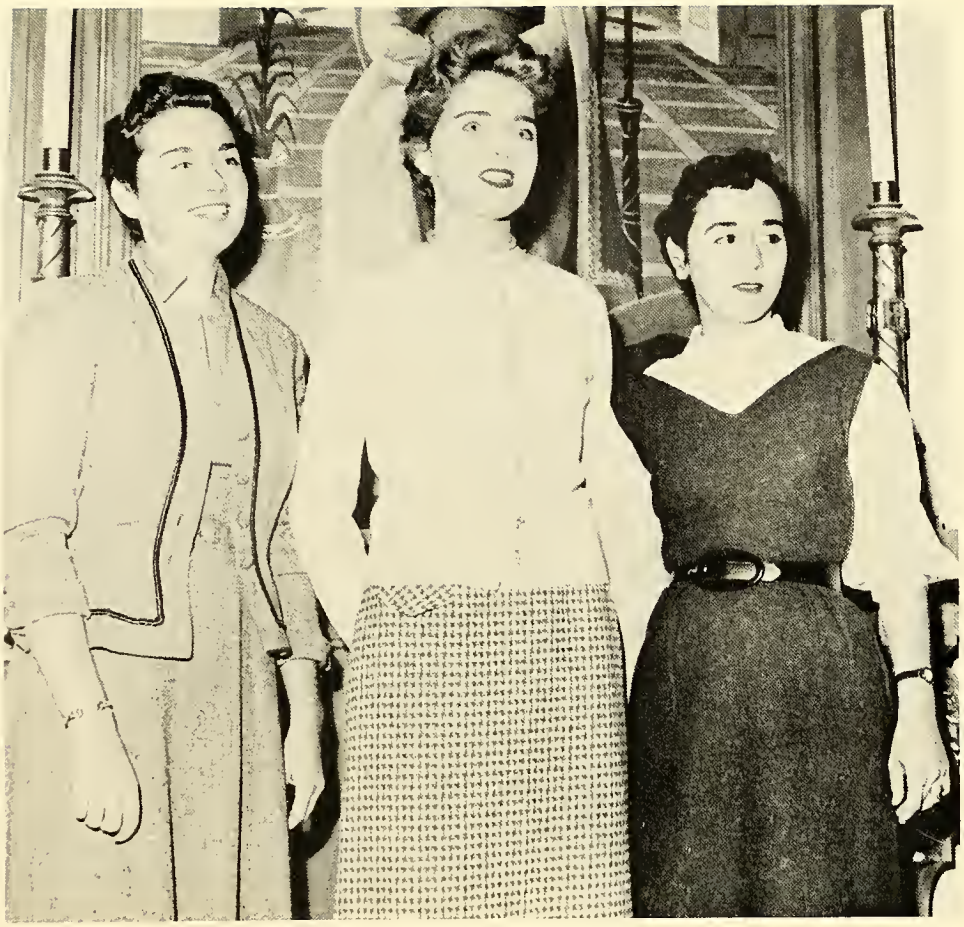

Athletic Association

Basketball stands high on the list of college favorites

Officers: Carol Healy, Molly McHugh, Jane Slade and Mary Jane O'Connell

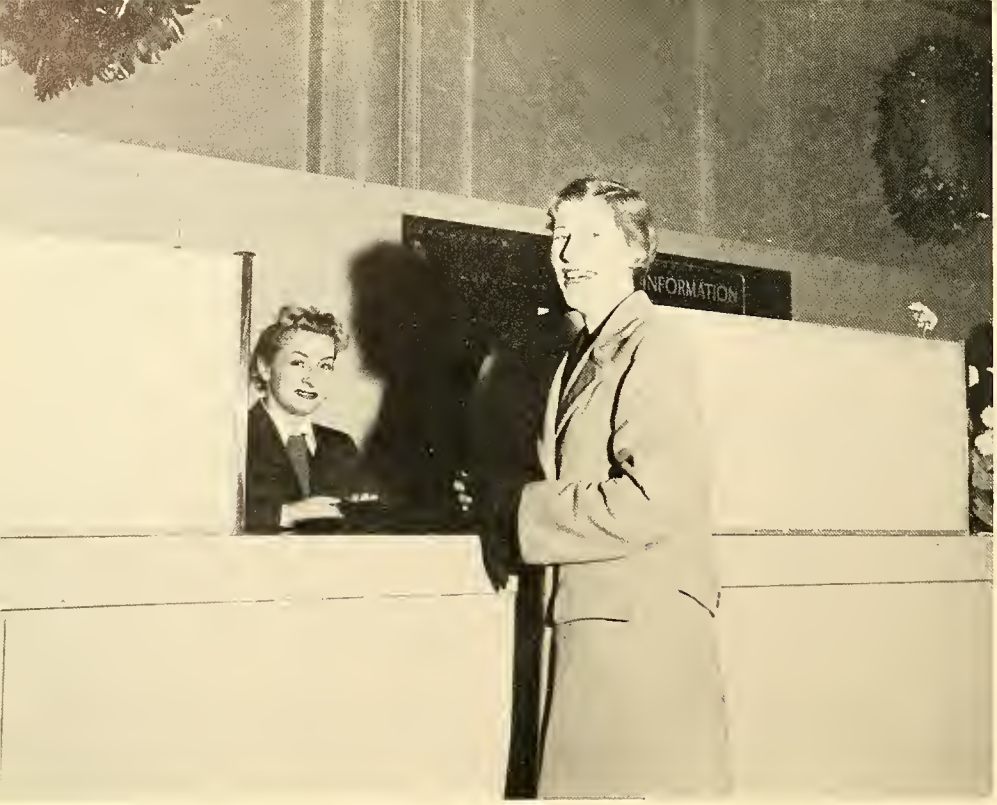

Reservation Desk

Won't he ever come?

We had a wonderful time!

The Sheraton Plaza is the scene of many gaieties!

JUNIOR WEEKEND

Balloons, Toulouse
masks, and fans transform
formal Beaux-

autrec silhouettes,
ıe Playhouse for the
rts Ball

CUSHING HOUSE

Archbishop Cushing laid the cornerstone when we were Juniors.

September of our Senior year, this dormitory for a hundred girls opened its doors — a welcome addition to our campus.

JUNIOR

Wrapping presents for the Christ Child Christmas Party are J. Black, N. Bowdring, N. Harvey, H. Riley, N. Bowen, J. Hanlon, W. Madden, C. Joyce, M. Gilmore, C. A. Burke, S. Cote, E. Conley and C. McCurdy.

KALEIDOSCOPE

Pat Hinchey confers with Mother Santen, Registrar and Professor of Freshman and Junior Theology.

M. J. O'Connell, M. Craig, J. David, M. Gerin-Lajoie, E. Doyle, M. Cunningham, and C. Connolly play with Mr. Norman's dog, Daphne, in Cushing Lounge.

The Ring Banquet

We, like the Juniors, were very proud of our Newton rings

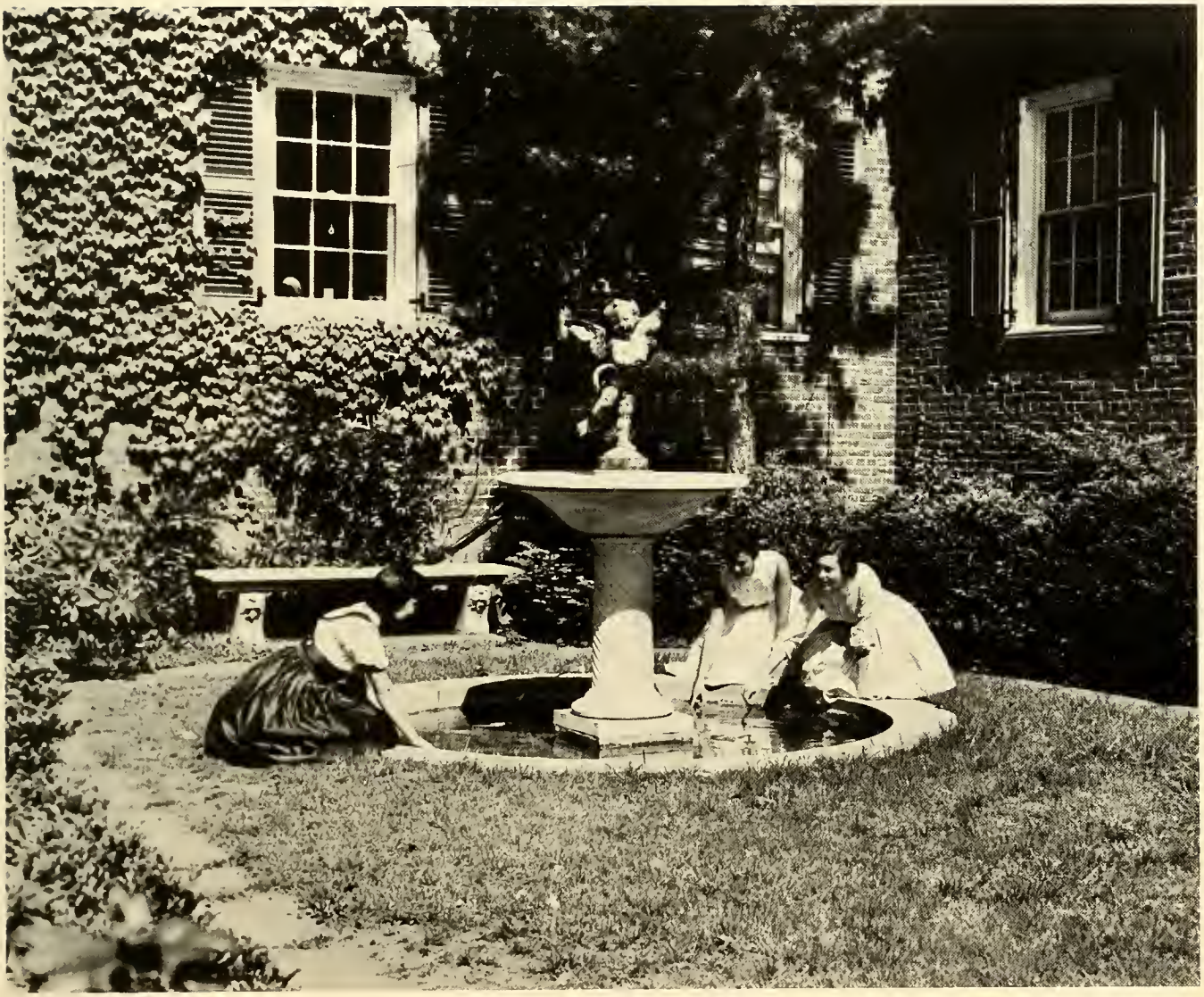

Winter turned to Spring—

Senior year was almost here!

SENIORS

Pat Leary, Secretary

Lucille Hartigan
Vice-President

OFFICERS

Shirley Starrs, President

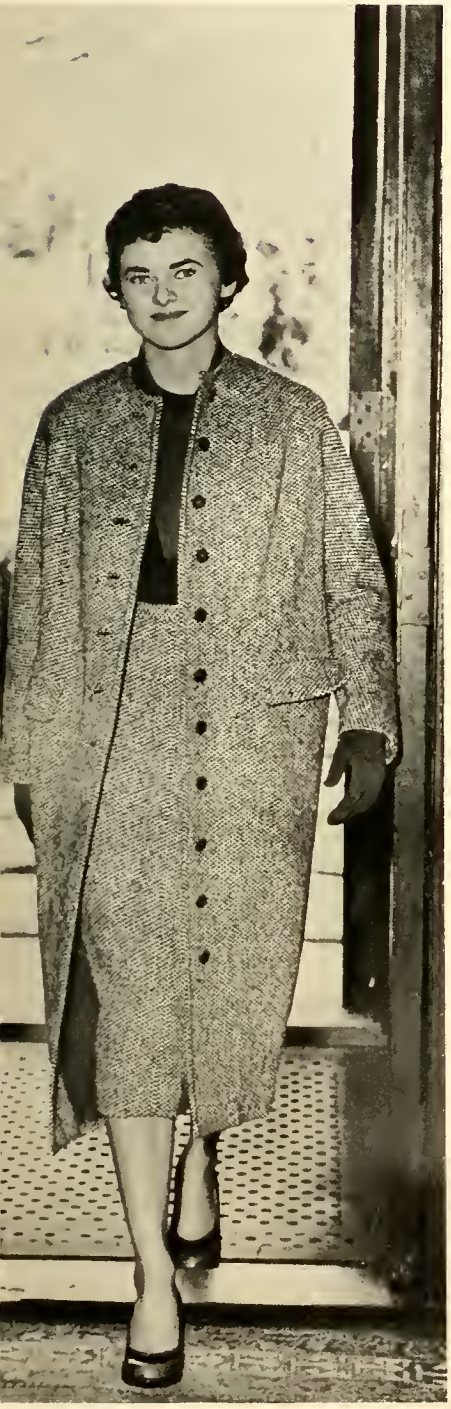

Cathy Brennan, Treasurer

Leadership prepares us for the future

STUDENT GOVERNMENT

Above: Cathy Brennan, Chairman of Social Committee and Shirley Starrs, President of Student Government discuss plans.

Cathy Brennan chairs the weekly meeting of the Social Committee

SOCIAL COMMITTEE

All dressed for dinner — no social censures tonight!

Social Committee members send out bids for the Junior Prom.

CATHOLIC ACTION

Officers, Sheila McCarthy, Barbara Bireley, Judy Scannell and Liz Doyle discuss plans for the Newman Club Forum with Mother Santen, Moderator.

Lectures and Symphony are favorite off-campus pastimes. Sheila McCarthy, Mary Ann Beattie, Carol Gillis and Mary Ellen McKeon meet Jaques Maritain at Brandeis University.

The Boston
Public Library

A necessary haunt
when writing a thesis!

Hardey

Housewarming Parties
are traditional at Newton

Cushing

Duchesne

Breaking ground for a new wing, Spring, 1954

Archbishop Cushing blesses the building — Spring, 1955

Ready for occupancy, Fall, 1956

The growth of STUART HOUSE symbolizes our four years here at Newton

CHILDREN OF MARY

1st row:
L. Reuter,
L. Hartigan,
S. Spencer,
E. Dempsey,
U. Cahalan,
H. Craig.
2nd row:
A. Hanley,
J. Murphy,
D. Russell,
M. Mahar,
J. David,
J. Wallace.
3rd row:
S. Kennedy,
S. Mannix,
P. Leary,
V. Little,
D. Gonzales,
S. Carroll,
and
D. Seeman

Kneeling:
E. Doyle,
M. Sullivan,
E. Pope,
G. O'Donnell,
M. Prendergast,
C. Brennan,
M. Craig,
N. L. Haas,
Standing:
P. Peck,
B. Bireley,
J. Donovan,
E. Conley,
S. Starrs,
A. Nooney,
R. Ackerson,
N. Bowen,
A. Bonin,
M. E. McKeon,
and
S. McCarthy

Vignettes of Life

Outdoors

And . . .

Indoors

Mr. Fitzgibbon instructs us in Philosophy

Mother Quinlan, Dean of Studies, advises us about our Comprehensives.

But, with all our studies and activities we are never too busy to stop and chat.

Another tree is planted,—1956!

And Commencement Week is here.

Graduation Day

Another ending and
a new beginning

CARITAS CHRISTI

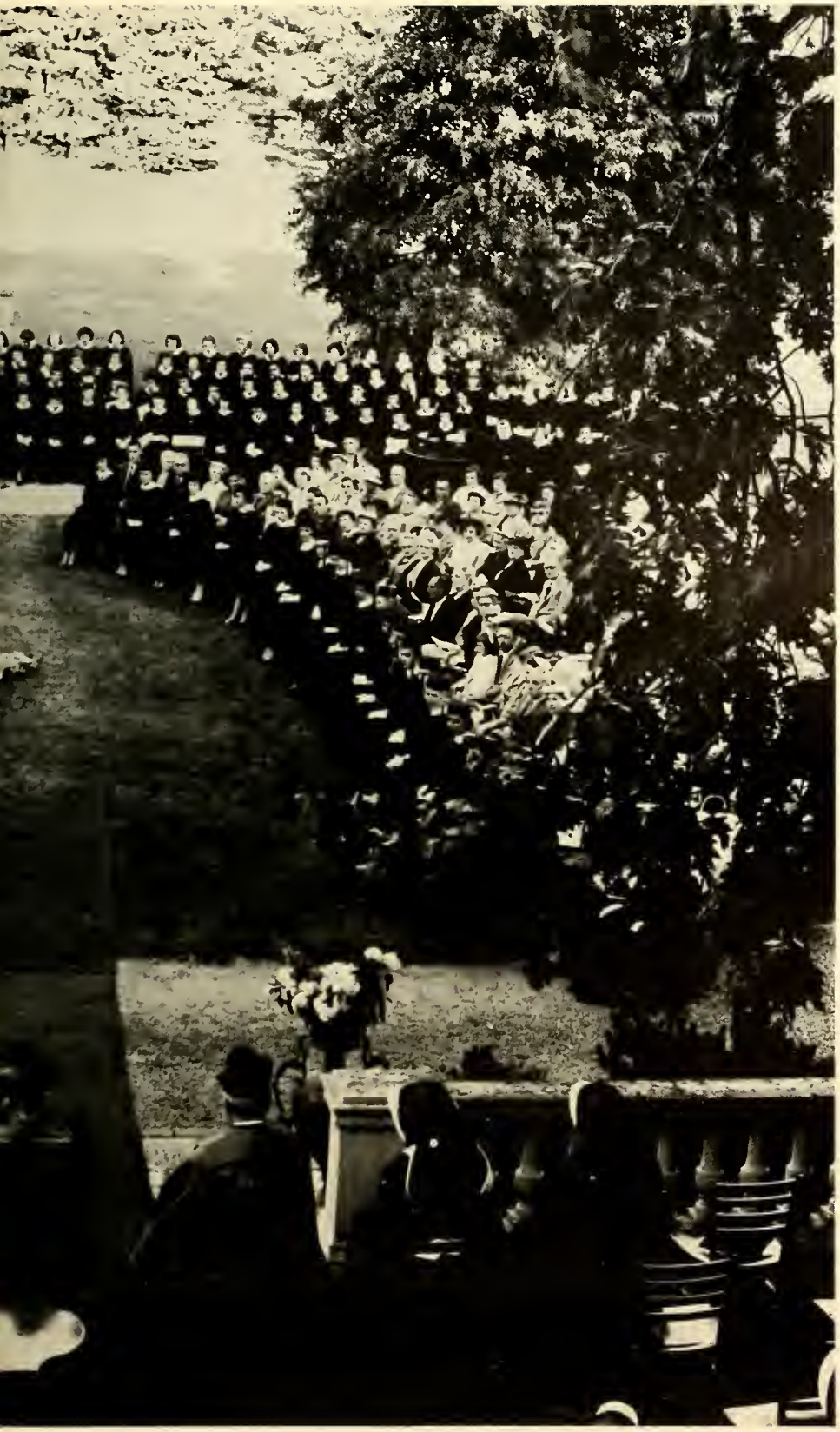

URGET NOS

Editorial Page

We wish to thank—

Mother Maguire whose help and experience saved us from many of the pitfalls which arise in producing a yearbook.

Mr. Ralph Norman, who traipsed around the campus and environs on momentary notice to take the pictures you see here.

Sandy Ceres, Ann Carroll Cullom and Sheila McCue, our willing typists.

and all our classmates who stopped in the Publications Room en route to the smoker to offer their encouragement and assistance.

Gratefully,

The Yearbook Staff

CLASS OF 1956

Helen Bartko, 260 West Avenue, Stratford, Conn.
Alice M. Bonin, 140 Beacon Street, Boston, Mass.
Margot Bourgeois, 700 Andover Street, Lowell, Mass.
Catherine F. Brennan, 597 Fourth Street, Brooklyn, N. Y.
Ursula Cahalan, 3037 Van Alstyne Blvd., Wyandotte, Mich.
Sandra Ceres, Main Street, Hancock, New Hampshire
Mary L. Collins, 100 Day Street, Norwood, Mass.
Ann Carroll Cullom, 2 Gilmore Court, Scarsdale, N. Y.
Elizabeth A. Dempsey, 7321 Elbow Lane, Philadelphia, Penna.
Grace Donovan, 30 Palmer Avenue, Swampscott, Mass.
Kathryn J. Galvin, 49 Monument Avenue, Charlestown, Mass.
Mary Ellen Garrity, 27 Cross Street, Uxbridge, Mass.
Carole M. Gillis, 176 Millburn Ave., Millburn, N. J.
Lucille T. Hartigan, 16584 Parkside, Detroit, Mich.
Marian Labourdette, Indian Avenue, Newport, R. I.
Patricia Leary, 480 Brook Road, Milton, Mass.
Marion Linehan, 10 Myrtle Street, Belmont, Mass.
Aileen R. Mannix, 146 Beach 148 Street, Neponsit, L. I., N. Y.
Sheila E. McCarthy, 100 Thornton Road, Chestnut Hill, Mass.
Sally Ann McCarty, 18 Georgia Avenue, Lowell, Mass.
Mary Ellen McKeon, 219 Church Road, Ardmore, Penna.
Evelyn E. Melloon, 103 Woodbury Street, Providence, R. I.
Janice A. Murphy, 119 Allerton Road, Milton, Mass.
Sheila Murphy, 157 Langley Road, Newton Centre, Mass.
Gail O'Donnell, 22688 East River Road, Grosse Ile., Mich.
Jean K. O'Donoghue, 33 Robbins Road, Arlington, Mass.
Mary C. Prendergast, 41 Hillcroft Avenue, Worcester, Mass.
Keiko Sato, 1525 Albia Road, Ottumwa, Iowa
Jane S. Slade, 36 Edgmere Road, Grosse Pointe Farms, Mich.
Shirley M. Spencer 285 Dana Avenue, Milton, Mass.
Shirley Starrs, 236 Somerset Street, West, Ottawa, Ontario, Canada
Eleanor E. Taft, 53 Fairfield Road, Cranston, R. I.
Jean Wallace, 2523 Park Place, Evanston, Ill.
Mary F. Whalen, 211 Independence Drive, Chestnut Hill, Mass.

CLASS OF 1957

Mary Ann Beattie, 729 Pemberton Road, Grosse Pointe Park, Mich.
Barbara Ann Birley, 1325 Greenwood Blvd., Evanston, Ill.
Janet Ann Black, 8 Pond Street, Greenfield, Mass.
Patricia A. Blanchard, 465 Centre Street, Newton, Mass.
Nancy Bowdring, 139 College Avenue, Somerville, Mass.
Nancy Bowen, 16 Melrose Street, Worcester, Mass.
Carol Anne Burke, 81 Wyoming Road, Newtonville, Mass.
Margaret M. Concannon, 45 Hollis Street, Milton, Mass.
Elaine T. Conley, "Lia Fale", Ridgefield, Conn.
Catherine A. Connolly, 80 Claremont Street, Newton, Mass.
Suzanne L. Cote, 479 Newport Avenue, Pawtucket, R. I.
Margaret H. Craig, 15 Newlands Street, Chevy Chase, Md.
Marie Therese Cunningham, 149 Eliot Street, Chestnut Hill, Mass.
Joan B. David, 659 Hope Street, Providence, R. I.
Elizabeth F. Doyle, 71 Keene Street, Providence, R. I.
Lois R. Garner, 21 Beacon Street, Norwood, Mass.
Marie Gérin-Lajoie, 285 Avenue McDougall, Montreal, Canada
Marilyn C. Gilmore, U. S. Naval Hospital, Chelsea, Mass.
Constance M. Hanley, 788 Riverside Drive, New York, N. Y.
Joan J. Hanlon, 5 Felton Court, Saugus, Mass.

Nancy Harvey, 33 Warren Street, Watertown, Mass.
Patricia Hinchey, 355 Essex Street, Salem, Mass.
Catherine Joyce, 29 Blake Street, Cambridge, Mass.
Mary Lacey Kelly, 170 Brown Street, Providence, R. I.
Barbara A. King, 19 Meadowbrook Road, Wellesley, Mass.
Nancy L. Kottenstette, 1023 Harvard Avenue, Grosse Pointe Park, Mich.
Ann M. Labadie, 75 Biddle Avenue, Wyandotte, Mich.
Marjorie A. Lee, 26 Amherst Road, Wellesley, Mass.
Barbara Lowe, 3 Emmaville Avenue, Kingston, Jamaica, B. W. I.
Mary Leigh Madden, 44 South Allen Street, Albany, N. Y.
Winifred G. Madden, 81 Warren Street, Norwich, Conn.
Ann J. Marshall, 650 Park Drive, Kenilworth, Ill.
Kathleen McCann, 360 Salisbury Street, Worcester, Mass.
Sheila M. McCue, 161 Washington Street, Gloucester, Mass.
Carol A. McCurdy, 283 Woods Haven Road, Pawtucket, R. I.
Michelle M. McGarty, 131 Bay State Road, Boston, Mass.
Molly McHugh, 251 Linden Lane, Marion, Penna.
Margaret A. McMurrer, 125 Aspen Avenue, Auburndale, Mass.
Josephine Medart, 45 Overhills Drive, St. Louis, Mo.
Mary Ann Morley, 16 Colonial Avenue, Waltham, Mass.
Mary Augusta Morley, 1515 Centre Street, Newton, Mass.
Vinita Murray, 262 Beach Street, Revere, Mass.
Grace Barbara Nash, 49 The Terrace, Katonah, N. Y.
Ann Nooney, 406 Hawthorne, Webster Groves, Mo.
Mary Jane O'Connell, 7 Deal Road, Island Park, L. I., N. Y.
Ann M. O'Neil, 17B Appleby Road, Wellesley, Mass.
Mary Elizabeth O'Riley, 2419 N. St. Johns Ave., Highland Park, Ill.
Eleanor G. Pope, 405 Deerfield Road, Deerfield, Ill.
Harriet Anne Reilly, 14 Arborway, Jamaica Plain, Mass.
Patricia A. Ritchie, 143 East Emerson Street, Melrose, Mass.
Diane Russell, 9 Elm Park Blvd., Pleasant Ridge, Mich.
Judith Scannell, 16 Belvidere Avenue, Worcester, Mass.
Marion Sullivan, 86 Douglas Road, Belmont, Mass.
Cornelia A. Weldon, 1 Johnson Road, Andover, Mass.
Mary Winslow, 3106 P Street N. W., Washington, D. C.

CLASS OF 1958

Rhoda Ackerson, American Embassy, Buenos Aires, Argentina
Cristina Arango Carrera, 7#7249, Bogota, Colombia
Mary Azzara, 176 Tulip Avenue, Floral Park, N. Y.
Mary Jo Bacciocco, 2726 Johnstone Place, Cincinnati, Ohio
Nancy Lee Brickley, 18084 Birchrest Drive, Detroit, Mich.
Veronica Brown, 26 Payne Road, Newton Highlands, Mass.
Mary F. Cahill, 1 Waldron Avenue, Hoosick Falls, N. Y.
Shelley A. Carroll, Apartado 267, Caracas, Venezuela
Ann L. Clausmeyer, 62 Dalton Road, Newton Centre, Mass.
Mary C. Corbett, 87 Bushnell Street, Dorchester, Mass.
Mary Ellen Cunningham, 334 Burns Street, Forrest Hills, N. Y.
Madeline E. Day, 100 Shaw Avenue, Cranston, R. I.
Anne L. DeFrazio, 82 Morton Street, Needham Heights, Mass.
Mary B. Denman, 440 Ovington Avenue, Brooklyn, N. Y.
Jane C. Dick, 168 Westwood Road, New Haven, Conn.
Judith Donovan, 125 E. 84th Street, New York, N. Y.
Betsey J. Dray, 40 Arlington Street, Hyde Park, Mass.
Beth Duffy, 256 Hillside Avenue, Providence, R. I.
Martha A. Dwyer, 29 Dover Street, Providence, R. I.
Mary Jane Eagan, 33 Nahant Street, Lynn, Mass.
Muriel Jo Englert, 370 Main Street, Catskill, New York

Susan E. Fay, 32 Sais Lane, Milton, Mass.
Catherine Flanagan, American Embassy, New Delhi, India
Ursula M. Gahan, 33 Everett Avenue, Winchester, Mass.
Ann C. Gaynor, 78 Berkshire Street, Indian Orchard, Mass.
Marjorie A. George, 7365 Maryland Avenue, University City, Mo.
Katherine A. Glutting, 63 Norfolk Road, Chestnut Hill, Mass.
Dolores Gonzalez, Box 124, Monterrey, N. L., Mexico
Judith Goodnow, 75 Handy Road, Grosse Pointe Farms, Mich.
M. Patricia Hannon, 520 Randolph Avenue, Milton, Mass.
Carol Healey, 214 Powder House Blvd., Somerville, Mass.
Jane Henderson, Southern Avenue, Essex, Mass.
Carol A. Higgins, 1101 Highland Avenue, Needham, Mass.
Sheila Hurley, 42 Old Mystic Street, Arlington, Mass.
Margaret J. Keane, 80 Algonquin Road, Chestnut Hill, Mass.
Genevieve R. Keating, 8 Fairview Avenue, Salem, Mass.
Mary M. Keating, 1133 Park Avenue, New York, N. Y.
Helen T. Kelly, 1052 South Street, Roslindale, Mass.
Mary Jane Kennedy, 5300 27th Street N. W., Washington, D. C.
Denise A. Kirby, 107 Chenery Street, Portland, Maine
Josephine P. Kirk, 180 Franklin Street, Newton, Mass.
Moira Mahoney, 40 Cleveland Avenue, Buffalo, N. Y.
Sheila Mannix, 146 Beach 148 Street, Neponsit, L. I., N. Y.
Lillith Marzouca, Savanna-la-mar, Jamaica, B. W. I.
Gail McDonough, 1658 Center Street, West Roxbury, Mass.
Brenda McLachlan, Ohehyahtah Place, Danbury, Conn.
Helen McLachlan, Boulevard, Newtown, Conn.
Eileen P. Mullin, 1045 Beacon Street, Brookline, Mass.
Audrey Nolan, 45 Vermont Street, West Roxbury, Mass.
Maureen J. O'Brien, 20 Beechtree Road, Rumford, R. I.
Maureen O'Donnell, Longwood Towers, Brookline, Mass.
Margaret P. Peck, 2779 Main Street, Lawerenceville, N. J.
Mary R. Phelan, 1627 Alcor, Terrace, Cincinnati, Ohio
Agnes Podolinsky, 5056 Morse Avenue, Skokie, Ill.
Ann Power, 8 Wakefield Street, Worcester, Mass.
Sheila Quinlan, Hillside Road, Greenwich, Conn.
Mary A. Quirk, 41 Liberty Street, Holyoke, Mass.
Lucy Reuter, 2 Kingsbury Place, St. Louis, Mo.
Dorothy Roche, 91 Salisbury Avenue, Garden City, N. Y.
Maureen Ronan, 673 Boylston Street, Brookline, Mass.
Lucille Saccone, 35 Buswell Park, Newton, Mass.
Leonor Salcedo, Carrera 16 3384, Bogota, Colombia
Maritiza Shaghalian, 23 Essex Street, Cranston, R. I.
Therese Sullivan, 29 Douglas Road, Belmont, Mass.
Sandra J. Thompson, 209 Newbury Street, Boston, Mass.
Norinne Walsh, 73 Whittier Road, Wellesley Hills, Mass.
Barbara A. Welch, 32 Mayflower Road, Chestnut Hill, Mass.
Judith A. Young, 61 Union Street, Pittsfield, Mass.

CLASS OF 1959

Paula L. Ajo, 45 East 66th Street, New York, N. Y.
Margarita Arango, Cerrera 7 #7249, Bogota, Colombia
Gloria Archila, 74th No. 12-62, Bogota, Colombia
Ofelina Arias, P.O. Box 2033, Panama, Rep. of Panama
Ann H. Baker, 1260 Randolph Avenue, Milton, Mass.
Frances M. Beane, 91 Pond Street, Cranston, R. I.
Dorothy H. Bohen, 93 Cypress Street, Floral Park, N. Y.
Juanita A. Buckley, 40 Summit Avenue, Wollaston, Mass.
Katharine Buehler, 35-31 160 Street, Flushing, L. I., N. Y.

Mary Ellin Burns, 25 Duck Pond Road, Glen Cove, N. Y.
Helen M. Byrnes, 18055 Hamilton Road, Detroit, Michigan
Elizabeth A. Cahill, 1 Waldron Avenue, Hoosick Falls, N. Y.
Marcia Capobianco, 70 Baldwin Orchard Drive, Cranston, R. I.
Eleanor Carr, 106 Andover Street, Peabody, Mass.
Eleanor J. Cavanaugh, 28 Elm Street, Great Neck, N. Y.
Sarah E. Cavanaugh, 43 Parker Street, Newton Centre, Mass.
Janet E. Chute, 50 Rustlewood Road, Milton, Mass.
Susan L. Collins, 23 Emmonsdale Road, West Roxbury, Mass.
Joan M. Coniglio, 1185 Park Avenue, N. Y., N.Y.
Donna M. Cosgrove, 48 Eliot Street, Jamaica Plain, Mass.
Pauline F. Cote, 479 Newport Avenue, Pawtucket, R. I.
Marypat Curran, Ardsley Park, Irvington, N. Y.
Helen M. Craig, 15 Newlands Street, Chevy Chase, Maryland
Ann L. Dailey, 15 Sherman Road, Chestnut Hill, Mass.
Marie P. Doelger, 17 East 89th Street, N. Y., N. Y.
Alicia K. Donnelly, Job's Island, Common Street, Dedham, Mass.
Madeline L. Dorsey, 1231 Greenwood Avenue, Wilmette, Illinois
Anne Doyle, 12 Danville Street, West Roxbury, Mass.
Isabel M. Dunn, 324 41st Street, N. Y., N. Y.
Ellen F. Egan, 23 Dale Avenue, Gloucester, Mass.
Sheila Flanagan, 66 Crabtree Road, Squantum, Mass.
Ann C. Foley, 16 Shattuck Park Road, Norwood, Mass.
Janet P. Frantz, Tremont Farm, Media, Pennsylvania
Gail Gallagher, 1 Longview Place, Great Neck, N. Y.
Mary George, 7365 Maryland, University City, Missouri
Mary Alyce Gilmore, 2703 Fontenelle Blvd., Omaha, Nebraska
Rita T. Goeckner, 906 Pleasant Avenue, Highland Park, Illinois
Marion D. Good, 743 West Roxbury Pkwy., Boston, Mass.
Janet S. Grant, 111 Westchester Road, Jamaica Plain, Mass.
Nancy Lee Haas, A-1 Seville Court Apts., Bala Cynwyd., Pa.
Joan Hagerty, 5555 Sheridan Road, Chicago, Illinois
Alice A. Haley, 48 Main Street, Fort Fairfield, Maine
Gail J. Hibschman, 343 Parkway Drive, Pittsburgh, Penn.
Barbara A. Holters, Green Grove Road, Neptune, N. J.
Barbara A. Johnson, Cedar Hill, Pompton Lakes, N. J.
Patricia D. Joyce, 21 Dickerson Road, Brighton, Mass.
Mary L. Kelly, 109 Follen Road, Lexington, Mass.
Sheila L. Killeen, Buena Vista Avenue, Rumson, N. J.
Kathleen M. Kingston, 51 Oakridge Street, Dorchester, Mass.
Judith Laird, Apartado 2736, Caracas, Venezuela
Julia Lamy, 9530 Ladue Road, Clayton 24, Missouri
Sheilah Lane, 25 Hutchison Avenue, Scarsdale, N. Y.
Glenna H. La Salle, 3246 West Shore Road, Warwick, R. I.
Suzanne C. Lawrence, 16 Slocum Crescent, Forest Hills, N. Y.
Virginia Little, 60 Don Avenue, Rumford, R. I.
Suzanne M. Macksoud, 511 Heights Road, Ridgewood, N. J.
Mary B. Madden, 7 Amherst Road, Wellesley, Mass.
Maria Madera, Box 332, San Juan, Puerto Rico
Mary A. Mahar, 5124 Grant Avenue, Philadelphia, Penn.
E. Dean Maloney, 3332 St. Paul Blvd., Rochester, Mass.
Judith V. Marzek, 30 Colt Street, E. Hartford, Conn.
Anne E. Maslen, 60 East 94th Street, New York, N. Y.
Susan McAuley, 432 E. Second Street, Perrysburg, Ohio
Mary Jo McAvinn, 121 Perkins Street, Melrose, Mass.
Sheila McBrearty, 2435 Burns Ave., Detroit, Mich.
Marilou McCarthy, 5555 Sheridan Rd., Chicago, Ill.
Joan McCrudden, 22 Oakland Street, Medford, Mass.
Vivian Mendez, 1727 Beacon Street, Waban, Mass.

Frances E. Miley, 96 Hinckley Road, Milton, Mass.
Lilyann Mitchell, 87 Highfield Road, Harrison, N. Y.
Maryjane Mulvanity, 107 LaGrange Street, West Roxbury, Mass.
Ellen Nelson, 62 Windsor Road, Wellesley, Mass.
Patricia Nessralla, 373 Center Street, Brockton, Mass.
Joanne A. O'Connor, 9 DuPont Avenue, White Plains, N. Y.
Lois D. O'Donoghue, 5046 Sedgwick St. N. W., Washington, D. C.
Patricia A. O'Neil, 91 Allerton Rd., Milton, Mass.
Kathleen T. O'Shea, 2 Washington St., Peabody, Mass.
Janet Phillips, 34 Sheafe Street, Brookline, Mass.
Phebe J. Rohan, Cream Street, Poughkeepsie, N. Y.
Ann W. Rosenberger, 3900 Royal Blvd., Lynchburg, Va.
Julie Saver, 92 S. Montgomery Ave., Bay Shore, N. Y.
Jeanne C. Schaeffner, 14 Beech Street, Floral Park, N. Y.
Dolores A. Seeman, 5217 Elsmere Ave., Bethesda, Md.
Sandra N. Sestido, 13 Chelmsford Rd., Rochester, N. Y.
Katherine E. Sheehan, 7206 Norhtmoor Drive, University City, Mo.
Barbara A. Sherman, 34 Upyonda Way, Rumford, R. I.
Sue Sughrue, 56 Tennis Place, Forrest Hills, N. Y.
Jane Sweeney, 221 Strawberry Hill Ave., Stamford, Conn.
Patricia Ann Sweeney, 395 Palisade Ave., Yonkers, N. Y.
Ann Linherr Tobin, 6222 Northwood Road, Dallas, Texas
Sandra Uncles, 140 Ridgewood Road, W. Hartford, Conn.
Jennie Van Bibber, 494 Washington St., Dedham, Mass.
Anne Marie Walsh, 104 Englewood Ave., Brookline, Mass.
Mary Lou Webster, 2275 Broadway, San Francisco, 15, Calif.
Patricia Ann Welsh, 64 Garden Road, Scarsdale, N. Y.
Maureen White, 12 Ruskin Street, West Roxbury, Mass.
Jane D. Whitty, 124 Theodore Parker Road, West Roxbury, Mass.

PATRONS

Mr. Garret G. Ackerson, Jr.
Mr. and Mrs. George Beane
Mr. and Mrs. William Black
Mr. and Mrs. Thomas Bohen
The Boston Music Company
Mr. and Mrs. Homer Bourgeois
Mr. and Mrs. John T. Brennan
Mr. and Mrs. Edward Buehler
Mrs. Leo Cahalan
Mr. and Mrs. Jo Rice Carroll
Dr. and Mrs. Thomas Cavanaugh
Mrs. Walter Clausmeyer
Dr. and Mrs. Dennis Collins
Col. and Mrs. Malin Craig, Jr.
Mr. and Mrs. William F. Cullom
Mrs. Charles B. Dailey
Mr. and Mrs. Michael Dray
Dr. and Mrs. George Dwyer
Eden Hall Convent of the Sacred Heart
Elmhurst Convent of the Sacred Heart
Dr. and Mrs. George Englert
Mr. and Mrs. Francis C. Foley
Mr. and Mrs. William Galvin
Mrs. and Mrs. Edward Garrity
Mr. and Mrs. Paul M. George
Mr. and Mrs. Edward T. Gillis
Mr. and Mrs. George E. Gilmore
Rear Adm. and Mrs. Paul Glutting
Mr. and Mrs. Anthony J. Goeckner
Mr. and Mrs. Aurelio Gonzalez, Jr.
Mr. and Mrs. Nathan Goodnow
Grosse Pointe Academy of the Sacred Heart
Mrs. William W. Haley
Mr. and Mrs. Joseph J. Hartigan
Mr. W. D. Hoard, Jr.
Dr. and Mrs. Otto R. Holters
Hotel Beaconsfield
Keane Fire Equipment Company
Mr. and Mrs. Robert J. Kelley
Mr. Harold G. Kern
Mr. and Mrs. Charles Lamy
Mr. and Mrs. Sydney H. Lane
Mr. and Mrs. Charles A. Linehan
Mr. James Madden
Mr. and Mrs. Rafael Mancera
Mr. and Mrs. Henry M. Mannix
Dr. and Mrs. James R. McAuley
Mrs. Thomas McCarthy
Mr. and Mrs. James McCrudden
Dr. and Mrs. Eugene McDonough
Mr. and Mrs. John A. McGrory
Mr. and Mrs. Louis J. McMurrer
Mr. and Mrs. Dominick Morley
Mr. and Mrs. George A. Morley
Mr. and Mrs. Arthur Murphy
Mr. and Mrs. J. Vincent Murray
Mr. and Mrs. James F. Nash
Mr. and Mrs. Gregory Nooney
Newton Convent of the Sacred Heart
Mr. and Mrs. Edwin Prendergast
Quincy Motor Company
Mr. and Mrs. Charles G. Quinlan
Dr. and Mrs. Louis Reuter
Mr. and Mrs. Francis J. Ronan
Dr. and Mrs. Vincent P. Russell
Mr. and Mrs. Jesus Maria Sanroma
Mr. and Mrs. Aloysius Schaeffner
Mr. and Mrs. Harry J. Seeman
Mr. Daniel F. Sheehan
Matthew F. Sheehan Company
The Sheraton Plaza
Mr. and Mrs. Blount Slade
Mrs. John J. Sughrue
Hon. and Mrs. James Taft
Mr. and Mrs. Donald J. Tobin
Jane Tooher Sport Clothes, Inc.
Mr. and Mrs. Edward M. Wallace
Mr. and Mrs. James V. Whalen

Try this on your traffic!

Who says driving in traffic has to be a headache! Just you try it in a new Chevrolet.

This frisky, footsure beauty really takes the pressure off the five o'clock rush. You're calm and confident at the wheel because you know you're driving a car with cat-quick reflexes . . . a car that turns wishes into *action!*

Have to hustle to match a change in the traffic pace? Just give Chevy's record-breaking V8 the word—and you *move!* Power now ranges up to 205 h.p. Is this where you turn? Nothing to it. This new Chevrolet steers like it knows the way home. Red light ahead? Ease down on the brake pedal and you feel the silk-and-steel grip of Chevrolet's outsize brakes cushion you to a heads-up stop.

You seem to sift through traffic tangles and scoot away from trouble spots. And you enjoy an utter sureness of control that makes *all* driving safer and more fun. Ask your Chevrolet dealer to let you try this on *your* traffic!... Chevrolet Division of General Motors, Detroit 2, Michigan.

THE HOT ONE'S EVEN HOTTER

Compliments of

Mr. and Mrs. Ralph R. Melloon

Compliments of

Dr. and Mrs. C. Paul Bonin

Compliments of

Mr. and Mrs. William L. Dempsey

Front office

Every day for the past three years Sonya Vartabedian has sat, bright and cheery, at Campbell-Ewald's main reception desk.

Just you try being bright and cheery every day for a year. Let alone three.

Sonya and her good right arm, Louise Guyon, meet and deploy a small army of 100 or more people every day. Some are clients. Some sell art, printing, space or time. Some sell insurance. Some are looking for jobs.

She's there to make them feel at home —even while they wait. Waiting seems to be a necessary evil at a big, bustling advertising agency. Sonya makes it a little more pleasant. On her own and on the sly, she tries to cut down waiting time.

Waiting salesmen are clock-watchers. So is Sonya. Only she's usually one jump ahead. She keeps on the phone reminding the person called upon there is someone waiting. Often this involves nudging a recalcitrant memory.

It takes a lot of patience to keep this "front office" happy.

Sonya's desk is combination check-room, post office and phone booth—a general home-away-from-home for many salesmen. She also plays detective part time, helping harassed secretaries locate bosses who have strayed, whither they know not.

The point is, of course, that it takes a lot of people with a lot of talents to maintain the pace at an agency like this.

Sonya's talent—and you must admit it's a precious one—is meeting a person and making him feel that, right now, he's the only one who counts with Campbell-Ewald.

Someday, we hope you'll meet Sonya. In person.

CAMPBELL-EWALD ***Advertising*** Detroit • New York • Chicago • Los Angeles San Francisco • Washington • Atlanta • Dallas • Kansas City

Compliments of

Mr. and Mrs. Charles E. McCarty, Jr.

Compliments of

Mr. and Mrs. Harold Spencer

Berns-Air King-Fans

NEW ENGLAND SALES AGENTS

FRANK W. GARNER CO.

BOSTON 15, MASS.

Compliments of the

Janet Stuart Guild

Compliments of

H. McLachlan & Company, Inc.

JOSEPH E. O'DONOGHUE

Insurance

33 BROAD STREET

BOSTON 9, MASS.

J. H. McNAMARA, INC.

Ready Mix Concrete

Sand, Gravel and Roofing Gravel

298 NORTH HARVARD STREET

ALLSTON, MASS.

STadium 2-3350

Wa 5-7562

WALSH BROTHERS, INC.

General Contractors

Compliments of

THE GLEE CLUB

Compliments of

Mr. and Mrs. Edward J. Duffy

Compliments of

Mr. and Mrs. Hugh Dean

Compliments of

Mr. and Mrs. J. Reynolds Medart

Class of 1957

COMPLIMENTS OF A FRIEND

MANHATTANVILLE COLLEGE
OF THE
SACRED HEART

Purchase, New York

CONVENT OF THE
SACRED HEART

Albany 2, New York

ACADEMY OF THE
SACRED HEART

Greenwich, Connecticut

CONVENT OF THE
SACRED HEART

City Line and Haverford Road

Overbrook

Philadelphia 31, Pennsylvania

The Alumnae
of
Newton College of
The Sacred Heart

CONVENT OF THE
SACRED HEART

1 East 91st Street
New York, New York

DUCHESNE RESIDENCE
SCHOOL

7 East 91st Street
New York, New York

ACADEMY OF THE
SACRED HEART

8 Prince Street
Rochester 7, New York

CONVENT OF THE
SACRED HEART

Noroton on the Sound
Noroton, Connecticut

CONVENT OF THE
SACRED HEART

Lawrence and Woodrow Wilson Avenues
Detroit 6, Michigan

BEST WISHES TO OUR SISTER CLASS

Class of 1958

Compliments of the

FACULTY

Compliments of

Mr. and Mrs. Frank J. Haggerty

COMPLIMENTS OF

NEWTON CITY CAB COMPANY

FANDEL PRESS

INCORPORATED

Complete Printing Service

59 McBride Street

Jamaica Plain 30, Massachusetts

JAmaica 4-0204 or 4-0205

CARLETON W. BERRY

MOVING - PACKING - CRATING

and STORAGE

119 Russell Street

Waltham 54, Massachusetts

Phone WALTHAM 5-3929

"We judge ourselves by what we feel capable of doing . . .

Others Judge Us By What We Have Done"

HENRY WADSWORTH LONGFELLOW

We, of the Donnelly companies, welcome the judgment of those astute outdoor advertisers whose confidence has enabled us continually to grow in major eastern markets.

From Boston in 1850 — to Baltimore in 1955, we have brought to our task a sense of abiding obligation:

- **to the tradition of The Donnelly Way**
- **to the trust that our clients have inspired**
- **to an unceasing effort to improve our own activities to the enhancement of Outdoor Advertising . . . everywhere!**

Edward L. Donnelly
John Donnelly

BOSTON · BALTIMORE · SCRANTON · NORFOLK · WORCESTER · MIAMI · PORTLAND

Donnelly Adv.

Since 1850

J. J. FRIEL

Loans

82-19 Roosevelt Ave.
Jackson Heights, N.Y.

1473 Broadway
Brooklyn, N.Y.

and

171-03 Jamaica Avenue
Jamaica, N.Y.

COMPLIMENTS OF A FRIEND

Compliments of the

Dramatic Club

BENZIGER BROTHERS, INC.

95 Summer Street
Boston 10, Massachusetts
Ha 6-6330

Religious Articles
Church Goods
Vestments
Books

Compliments of

F. J. Higgins Funeral Home

Roslindale, Mass.

Compliments of the

Class of 1959

L. G. BALFOUR COMPANY

Attleboro, Massachusetts

"Known Wherever There are Schools and Colleges"

Class Rings and Pins

Commencement Invitations

Diplomas—Personal Cards

Club Insignia—Medals and Trophies

Represented by

MR. GENE MANCHESTER

Attleboro, Massachusetts

FEDERAL NATIONAL LINEN SERVICE CO.

1310 Columbus Avenue
Boston 20, Mass.

"DON'T BUY—WE SUPPLY"

"Always on Time"

Renters of

Coats - Aprons - Towels - Smocks
Sheets - Pillow Cases

to

Beauty Parlors - Barber Shops
Restaurants - Colleges - Doctors
Dentists - Motels
Institutions of all kinds.

TEL. HIghlands 5-7330

Compliments

of a

FRIEND